



Karen Gordon
Travel Consultant
Tailored Travel

651-256-1099

karen@tailoredtravelmn.com
<http://www.tailoredtravelMN.com>



Family Driving Week in Germany 2019

Apr 13, 2019 - Apr 21, 2019

April 13 - Saturday



5:50 AM - Central European Summer Time
Arrive at Amsterdam Airport Schiphol (AMS)

| AIRLINE | FLIGHT NUMBER | GATE |
|---------|---------------|------|
| KLM | KL 656 | F4 |



Amsterdam Airport Schiphol (AMS)
 Aankomstpassage, Schiphol, NOORD-HOLLAND, NEDERLAND, 1118 CP
 +31 20 794 0800



9:34 AM - Central European Summer Time
Depart from Amsterdam Airport Schiphol (AMS)

| CONFIRMATION NUMBER | BOOKED THROUGH | AIRLINE | FLIGHT NUMBER | TERMINAL | GATE |
|---------------------|-----------------|---------|---------------|----------|------|
| Q5VG2K | Delta Vacations | KLM | KL 1793 | 1 | B17 |



10:54 AM - Central European Summer Time
Arrive at Franz Josef Strauss Airport (MUC)

| AIRLINE | FLIGHT NUMBER | TERMINAL |
|---------|---------------|----------|
| KLM | KL 1793 | 1 |



München Flughafen "Franz Josef Strauß" (MUC)
 Nordallee 25, München, BAYERN, DEUTSCHLAND, 85356
 +49 89 97500



The Airport Train Station is located on the basement level of the central area (between Terminal 1 and 2). Just follow the S-green signs once you exit the arrivals hall.

There are two train lines that operate the route from the airport to central Munich up to 6 times per hour: S1 and S8. Both S-Bahn trains stop at the Marienplatz central station. However, the S8 line is considerably faster, taking only 38 minutes to reach the city centre.

One way standard train tickets to central Munich cost 11.20€.

Tickets can be purchased from the S-Bahn ticket counters or the automated ticket machines on the Airport Train Station.



Check in at Courtyard Munich City Center

| CONFIRMATION NUMBER | BOOKED THROUGH |
|---------------------|-----------------|
| 15595922 | Delta Vacations |

2 Rooms, 2 Nights

Includes Breakfast

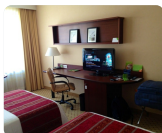

Courtyard Munich City Center
 Schwanthalerstrasse 37, BY
 +49 89 54884880

April 14 - Sunday



Munich City Site Seeing

April 15 - Monday



Check out at Courtyard Munich City Center



9:00 AM - Central European Summer Time Car Rental

| | | |
|---------------------|---------------------|----------|
| CONFIRMATION NUMBER | BOOKED THROUGH | CARRIER |
| 1101519981 | Auto Europe 5471972 | Europcar |

Munich Rail Station Office
Bahnhofplatz 2
Car Rental Center/1st Floor
Tel: 49 895 490 240

Open 7am - 9pm

VW Passat or similar
5 passenger, 4 door, automatic
Fees plus \$0 deductible insurance included

CHECK VEHICLE FOR ANY DAMAGE

\$300 Credit Card Block at time of rental
Cross border travel must be noted at time of rental, fee: EUR 17,85 payable at time of rental
Additional driver: EUR 9,00 per day (under 23 collision deductible)
GPS: approx EUR 8,00 per day



Dachau Concentration Camp Memorial Site

[Visitor Info](#)



Nuremberg



Check in at Holiday Inn Express Hauptbahnhof

| | |
|---------------------|-----------------|
| CONFIRMATION NUMBER | BOOKED THROUGH |
| 15595922 | Delta Vacations |

2 Rooms, 1 Night
Breakfast Included

Hair dryer upon request

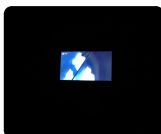

Holiday Inn Express Hauptbahnhof
Bahnhofstr. 14, Nürnberg, Bayern, Deutschland, 90402
+49 911 988960

April 16 - Tuesday

Check out at Holiday Inn Express Hauptbahnhof



Check in at Hotel Rappen Rothenburg ob der Tauber

CONFIRMATION NUMBER 202-2690141 BOOKED THROUGH BedsOnLine

2 Rooms, 2 Nights

Includes Breakfast



Hotel Rappen Rothenburg ob der Tauber

6-10 Vorm Würzburger Tor, Rothenburg ob der Tauber, Bayern, DE, 91541
09861 95710



8:00 PM - Central European Summer Time Rothenberg Night Watchman Walking Tour

PRICE
€8.00 EUR

[Night Watchman Walking Tour](#)

April 17 - Wednesday

No Plans For This Day

April 18 - Thursday



Check out at Hotel Rappen Rothenburg ob der Tauber



Check in at Atlas Grand Hotel Garmisch-Partenkirchen

CONFIRMATION NUMBER 202-2690144 BOOKED THROUGH BedsOnLine

2 Rooms, 2 Nights

Breakfast Included

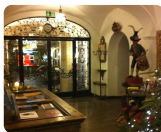

Atlas Grand Hotel Garmisch-Partenkirchen

Ludwigstrasse 49, Garmisch-Partenkirchen, Bayern, Deutschland



Garmisch-Partenkirchen Area

[Hoellentalklamm - Gorge](#)

[Zugspitze - Top of Germany](#)

April 19 - Friday



[Neuschwanstein Castle](#)

[Linderhof Palace](#)

April 20 - Saturday



Check out at Atlas Grand Hotel Garmisch-Partenkirchen



Atlas Grand Hotel Garmisch-Partenkirchen

Ludwigstrasse 49, Garmisch-Partenkirchen, Bayern, Deutschland



[Ettal Abbey](#)



Check in at MOXY

CONFIRMATION NUMBER 15595922 BOOKED THROUGH Delta Vacations

2 Rooms, 1 Night

No Breakfast

Arrange for 2 airport shuttles

- 1) Rental Car Return - airport to hotel
 - 2) To the airport in the morning for 7am flight.
- Shuttle service starts at 3:30 AM, 7 Euro per person



MOXY

Eichenstr. 1, Schwaig, Bayern, Deutschland, 85445
+49 8122 553610



7:00 PM - Central European Summer Time
Return Car - MUC Airport

April 21 - Sunday



4:00 AM - Central European Summer Time
Check out at MOXY



4:00 AM - Central European Summer Time
Airport Shuttle to Airport
Arrange with hotel desk at check-in

Per Delta Vacations - arrive 3 hours before flight



6:57 AM - Central European Summer Time
Depart from Franz Josef Strauss Airport (MUC)

| CONFIRMATION NUMBER | BOOKED THROUGH | AIRLINE | FLIGHT NUMBER | TERMINAL | GATE |
|---------------------|-----------------|---------|---------------|----------|------|
| Q5VG2K | Delta Vacations | KLM | KL 1790 | 1 | D16 |



München Flughafen "Franz Josef Strauß" (MUC)

Nordallee 25, München, BAYERN, DEUTSCHLAND, 85356
+49 89 97500

Information & Documents

